



ALL ABOUT UCW STATS for 2023

It's that time of year again! Yes, its STATS FORM COMPLETION AND COLLECTION TIME!

All Units (Community of Faith), Areas and Regions/District UCW (usually the President or Secretary) receive a collection form to be filled out each year.

From the Unit it is sent to Area/Region/District where the data is summarized. These final numbers and information are sent on to National UCW. When all data has been submitted, the summarized numbers for the entire organization are reported at the National UCW Annual General Meeting each September, which gives a picture of UCW across the country for that year. The annual statistics for UCW is just one of the tools that are used as a guide when planning UCW faith programs, workshops and gatherings.

Organization Chart of United Church Women

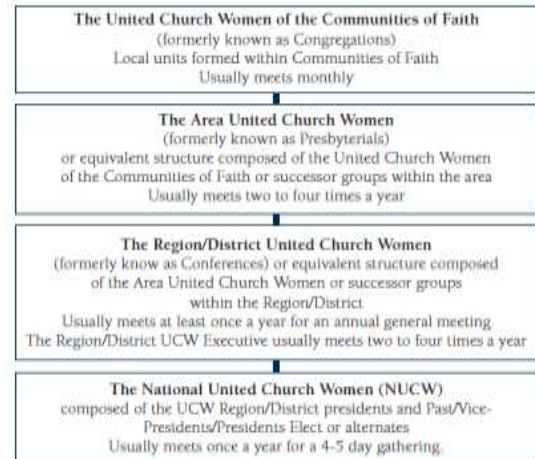

You will notice that the collection form has been modified to make it easier to fill in the data that our National United Church Women have requested. National UCW hopes that the below explanation of the revised forms helps to make the process easier to understand when completing the Statistics data we have asked you to provide. **A note about due dates:** On the forms you circulate you may modify the “submit by” due date for your own UCW level (Community of Faith-Area-Region/District) to align with your Annual Meeting timing.

COMMUNITY OF FAITH UCWs: If you have always filled in the Pastoral Charge Form or Congregation Unit Form (now a Community of Faith Form), send the filled in form to your **Area Secretary*** as shown on the form. This will ensure all information can be assembled and counted and sent on to the next level of UCW contacts. *If you do not have an Area Secretary, then your contact is the ****Regional Secretary. Timing: Annually - February/March due date**

AREA UCW:** If you are asked to fill in an Area Form (former Presbyterial UCW. Not all Regional UCWs have Areas within the Region – review this requirement with your UCW Executive), OR you are an Individual Member, please forward the completed form to your *Regional Secretary as indicated on the form. Timing: Annually April/May due date**

****REGIONAL/DISTRICT UCW:** (Regional UCWs replace the former Conference UCWs in the new structure) Your Regional Secretary will be receiving the completed forms from any Area UCWs which exist in some parts of the country, or Statistic Forms from Community of Faith UCWs, as well from enrolled Individual UCW Members. Each Region, depending on the size, structure and geography will have a designated woman assigned to receive the Statistic Forms from within that Region. She will summarize the data for the Region and send it on to the National UCW Secretary. **Timing: Annually June/July due date**



INDIVIDUAL UCW Members:

If any woman wishes to apply as an Individual UCW Membership, this form is sent directly to the Regional Secretary, together with the requisite membership fee. This form should be completed annually, to keep your membership in good standing. **Timing: Annually – April/May due date**

The National United Church Women hope this explanation of the new forms and process, will clear up the confusion caused by all the changes.



UCW Individual Membership – Count Me In!

National UCW has approved the UCW Individual Membership option. This membership is for women who no longer have access to a local Community of Faith UCW Unit. When a UCW Unit closes the members may retain their UCW membership within their congregations and the wider church.

Each year the Local Community of Faith UCW Units complete a “Statistics Sheet” to report membership numbers, names and contact information for key Executive positions, and the names of women blessed to receive a Life Membership Pin and Certificate in that year.

This year the new statistics forms also give a place to include the number of UCW women for each Area, Region/District who have registered as “Individual” members. These statistics are gathered Regionally, then tallied again to be shared Nationally to get a picture of UCW across the country.

You are important to us, so be sure to reach out to be included! If, as a UCW woman, you are living your purpose in your community of faith, but no longer have access to an active UCW Unit, reach out, sign up, and be counted!



Royalty Free Image:
Meet Virtually



UCW VIRTUAL!? YES!

It's a New Year with many opportunities to forge new paths forward as UCW. Have you created (OR thought of creating) a Virtual UCW Chapter in your Region? Well, Regional UCW members are asking and we are interested! Let's get the word out! **Create a virtual meeting place to suit your own Region's UCW needs in Christian witness, study, fellowship and service. Share the links to your Regional website, newsletter or FaceBook !**



**United Church Women - Statistics Report
2022-2023
Community of Faith - Local unit**

Name of your Community of Faith (Church):

Name of the Area (formerly known as Presbyterial):

Name of Region:

Total number of UCW members in your Unit:	
Total number of Life Membership Pins given out in 2022:	

President or Contact

Name:

Address:

City/Province/Postal Code:

Telephone number:

E-mail address:

Vice-President

Name:

Address:

City/Province/Postal Code:

Telephone number:

E-mail address:

Treasurer:

Name:

Address:

City/Province/Postal Code:

Telephone number:

E-mail address:

Secretary

Name:

Address:

City/Province/Postal Code:

Telephone number:

E-mail address:

Mail or e-mail this form to your Area (former Presbyterial) level by March 8, 2023 (Adjust to align with the Area or Region Annual Meeting dates as needed).

Name:

Address:

City/Province/Postal Code:

Telephone number:

E-mail:



**United Church Women – Statistics Report
2022-2023
Area – former Presbyterian**

Name of your Area – former Presbyterian:

Name of your Region:

Total Number of Community of Faith/LOCAL UNITS in your Area:	
Total Number of UCW members in your Area who are members of a Local Unit:	
Number of INDIVIDUAL MEMBERSHIPS recorded in your Area (i.e.: not in a Unit):	
Number of Life Membership Pins given out in 2022 in your Area:	

President or Contact

Name:

Address:

City/Province/Postal Code:

Telephone number:

E-mail address:

Vice-President

Name:

Address:

City/Province/Postal Code:

Telephone number:

E-mail address:

Treasurer

Name:

Address:

City/Province/Postal Code:

Telephone number:

E-mail address:

Secretary

Name:

Address:

City/Province/Postal Code:

Telephone number:

E-mail address:

Mail or email this form to your Region/District level by April 30, 2023 (Adjust date to align with the Region/District Annual Meeting date as needed).

Name:

Address:

City/Province/Postal Code:

Telephone number:

E-mail address:



**United Church Women – Statistics Report
 2022-2023
 Region UCW or District UCW Level**

Name of Region or District:

For your Region/District structure, how many Areas (Presbyterials) exist:	
For your Region/District structure, how many Community of Faith/Local Units exist:	
A. Number of UCW members in your Region or District recorded in Community of Faith/Local Units:	
B. Number of UCW members recorded as INDIVIDUAL MEMBERS in your Region/District:	
TOTAL NUMBER OF UCW MEMBERS IN YOUR REGION/DISTRICT (Total A and B)	
Number of Life Membership Pins/Certificates awarded in 2022 in your Region or District:	

President or Contact

Name:
 Address:
 City/Province/Postal Code:
 Telephone number: E-mail address:

Vice-President

Name:
 Address:
 City/Province/Postal Code:
 Telephone number: E-mail address:

Treasurer:

Name:
 Address:
 City/Province/Postal Code:
 Telephone number: E-mail address:

Secretary

Name:
 Address:
 City/Province/Postal Code:
 Telephone number: E-mail address:

Mail or e-mail form to National UCW by July 31, 2023 -- no later than August 15, 2023

Karen Hansen-Gardner
 8357 Forest Green Crescent
 Metcalfe, ON, K0A 2P0
 613-821-1780

Email: gardnernucwsecretary@gmail.com

United Church of Canada
 United Church Women, CIM
 3250 Bloor St. West, Suite 200
 Toronto, ON, M8X 2Y4
 Attention: Angie Musonza
 Email: ucw@united-church.ca